

Exemplify Installation at Marquette University Law School

1. Visit <https://ei.examsoft.com/GKWeb/login/muls>
2. Under the “Exam Takers” section click “Lost Student ID or Password?”
3. Enter your @marquette.edu email address, and click “Send.”



Forgot Your Student ID or Password

If you know your StudentID, then enter it below and click the **SEND** button below. You will receive an email with your login information including your Institution ID and additional instructions on the password retrieval process at your address associated with this StudentID.

StudentID :

If you do not know your StudentID, enter the email address associated with your ExamSoft account(s), then click **SEND** below. We will email you your login information including Institution ID, Login ID, and instructions on the password retrieval process.

Email Address:

Use the links above to get great tutorials, check system requirements, and other items.

Red arrows point to the email address input field and the Send button.

4. Reset your password using the email sent to your @marquette.edu account. This email will also contain your MUID (or “Student ID”), and our Institution ID for use in future steps. Record this password somewhere safe for future use.
5. Once you finish the password reset, you will be returned to ExamSoft. Under “Exam Takers” log into ExamSoft using your nine-digit MUID number and new password.

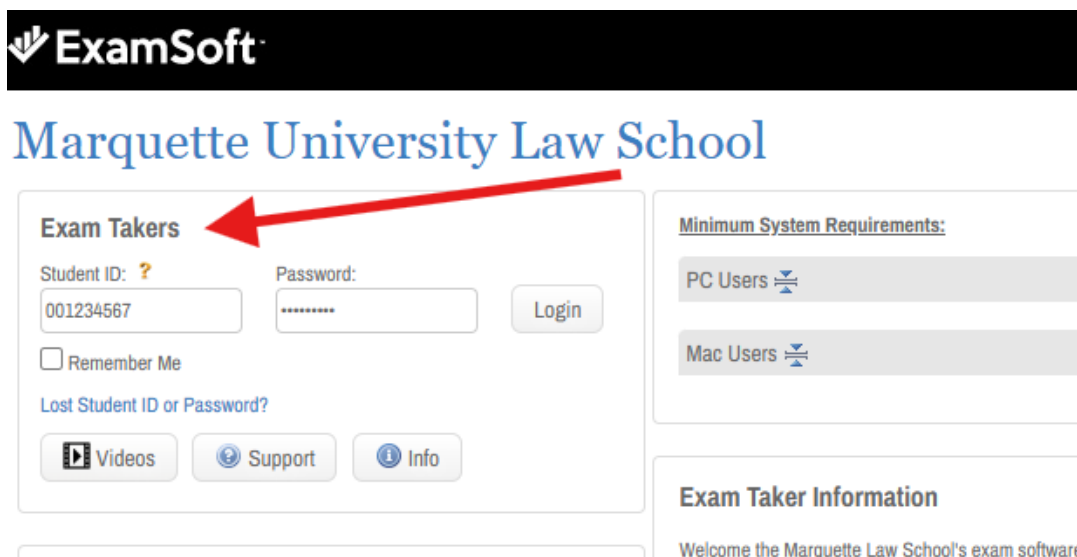

ExamSoft

Marquette University Law School

Exam Takers

Student ID: Password:

☐ Remember Me

[Lost Student ID or Password?](#)

Minimum System Requirements:

PC Users
Mac Users

Exam Taker Information

Welcome the Marquette Law School's exam software

A red arrow points to the 'Exam Takers' section header.

6. Download the Exemplify software, and install the program via the downloaded file.

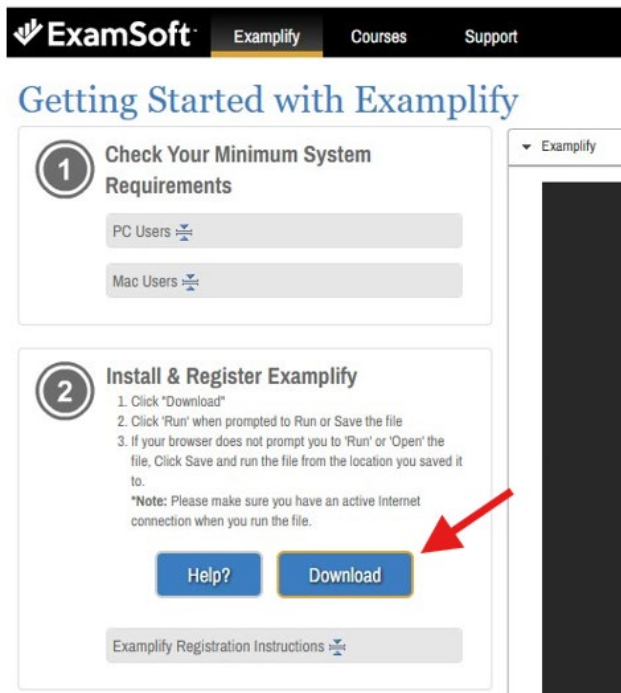

7. Open the newly installed Exemplify software on your computer and log in.
Our Institution ID is: **Marquette University Law School (muls)**
Your User ID is: **Your nine-digit MUID (including introductory zeros)**
Both pieces of information are also in the reset email from ExamSoft.

Add New Account

Institution

Marquette University Law School (muls) ✓

Enter the Institution ID sent to you via email or find your institution above.

← Back **Next** ←

Sign In

User ID

001234567

Password

.....

Show

← Back **Sign In** ←

[Forgot User ID/Password?](#)

8. You are now ready to take practice exams, midterms, and finals.